

UPS INFRA SLD (WORKSTATION)

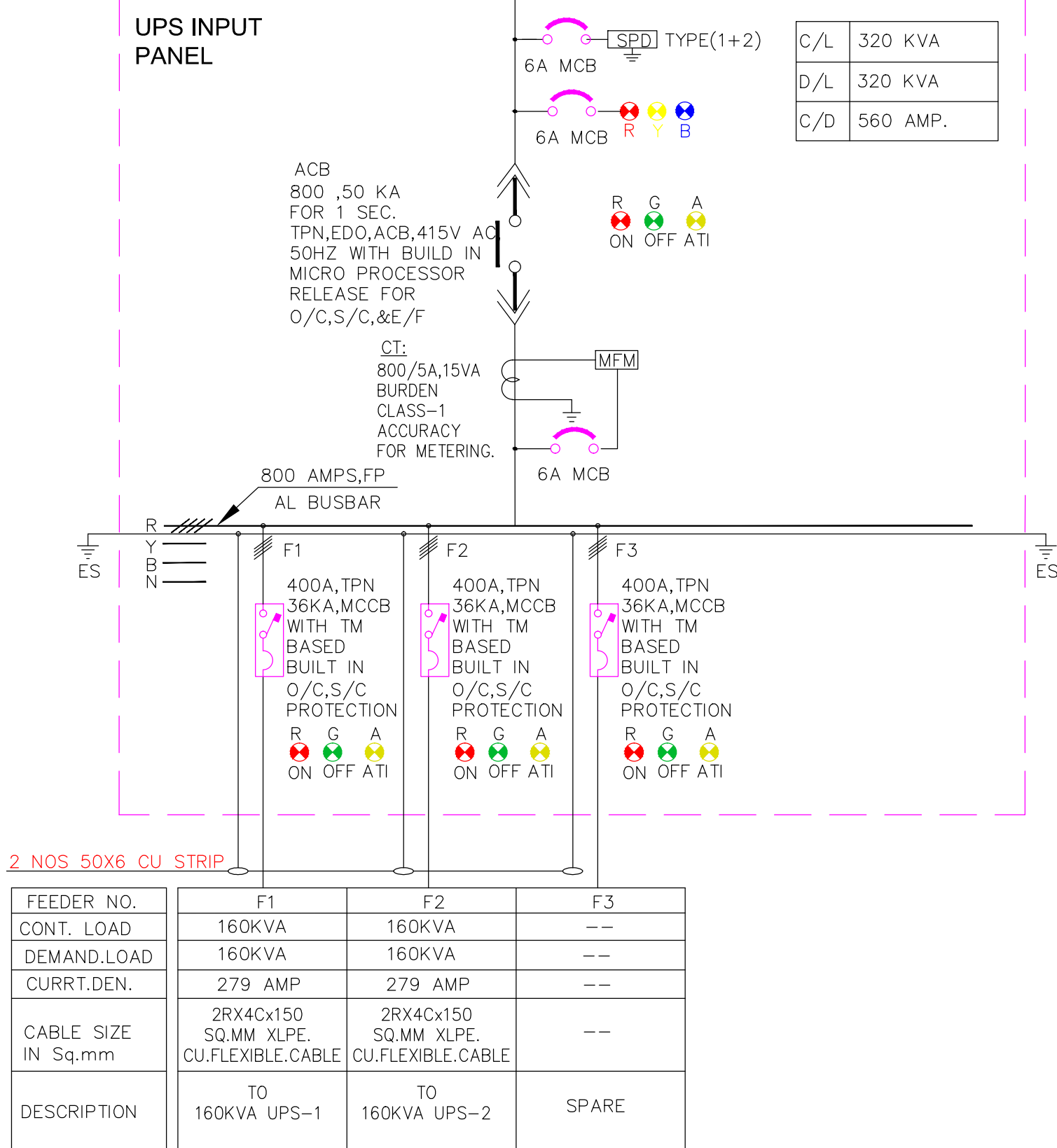

PARALLELING SHALL BE UNDER UPS VENDOR'S SCOPE

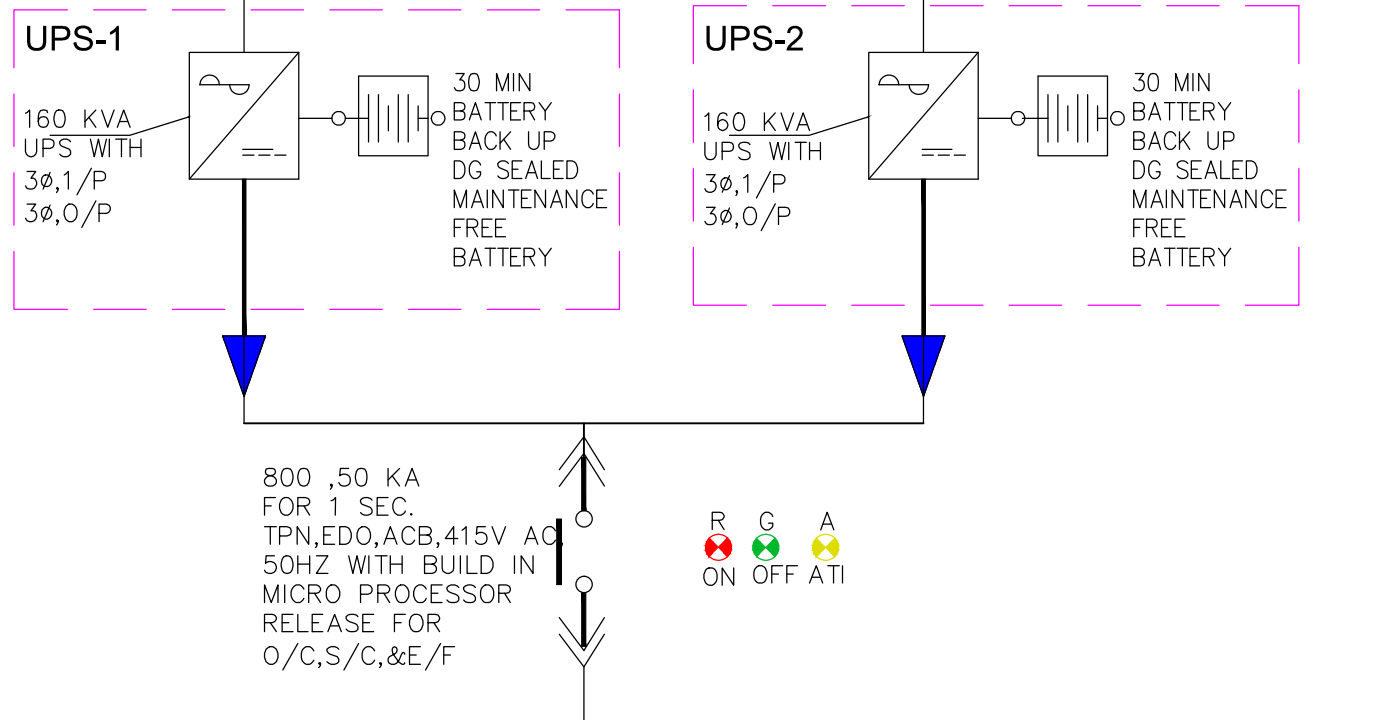

UPS OUTGOING PANEL

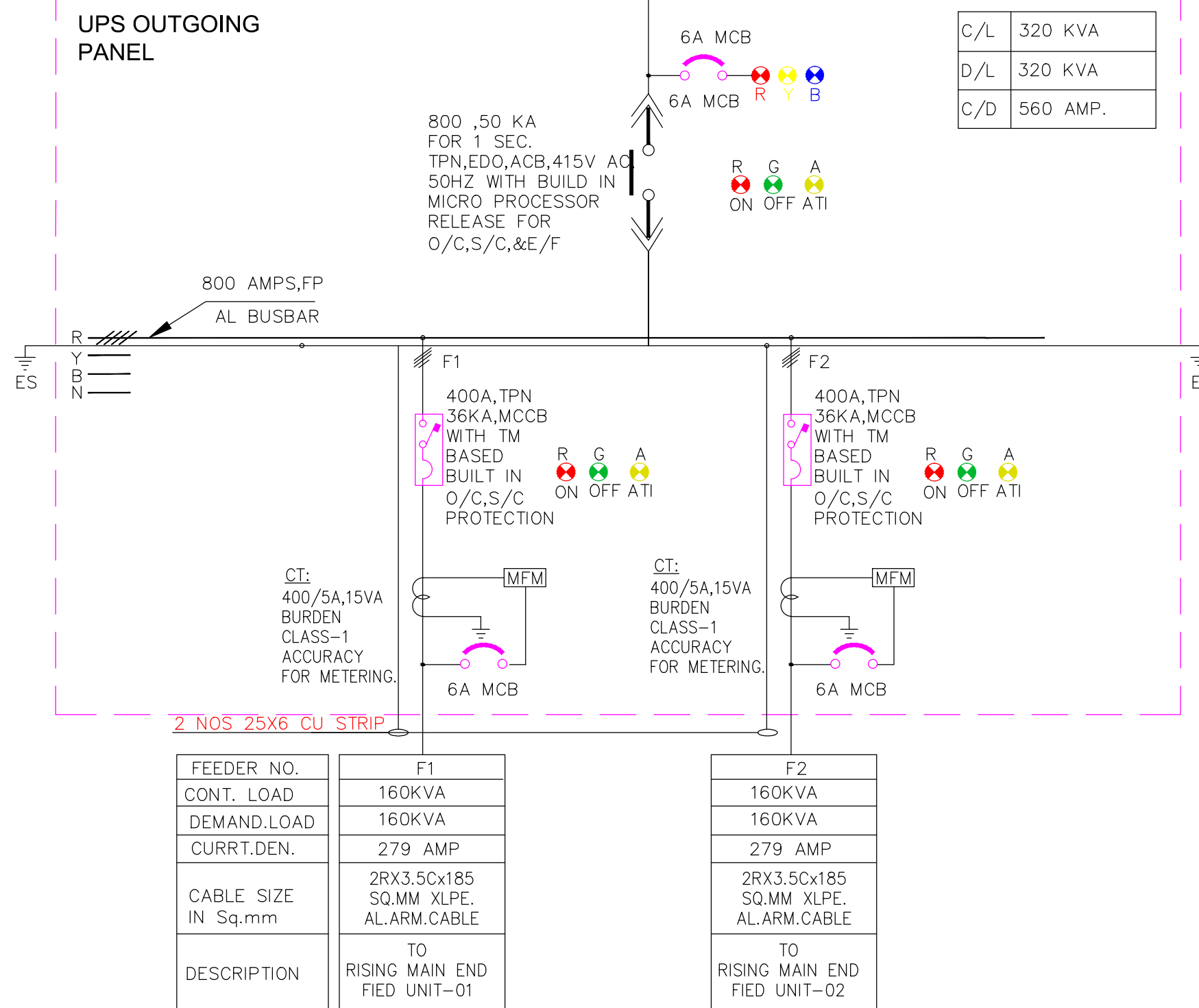

HVAC INFRA SLD (DATA CENTER)

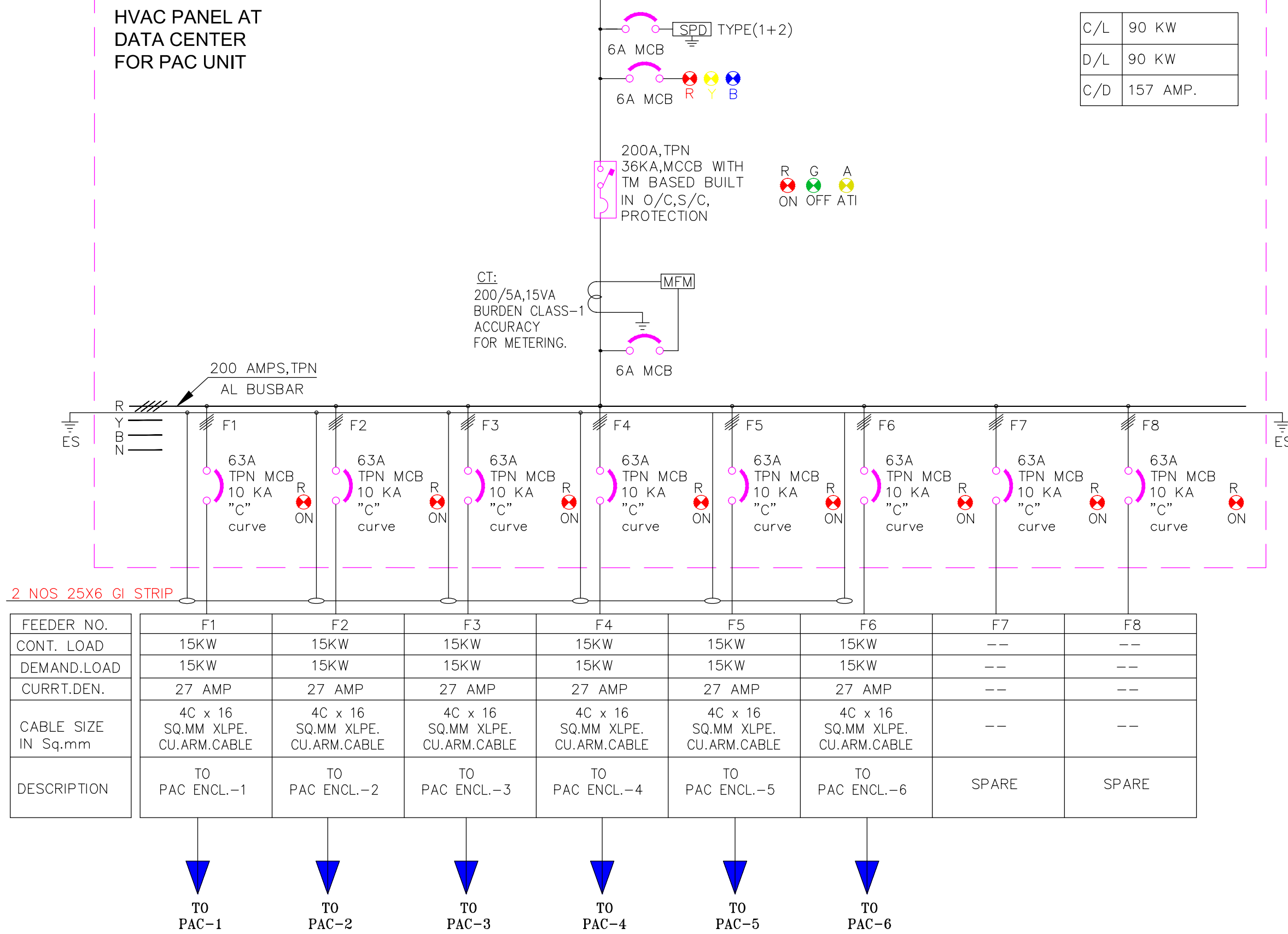

NOTES: -

1. ALL DIMENSIONS MENTIONED IN DRAWING ARE IN MM. UNTILL OR UNLESS SPECIFIED.
2. ALL LEVELS MENTIONED IN DRAWING ARE IN MM.
3. DRAWING SHOULD NOT BE SCALED, ONLY WRITTEN DIMENSIONS TO BE FOLLOWED.
4. IN CASE OF ANY DISCREPANCY SHOULD BE IMMEDIATLY BROUGHT TO NOTICE OF ARCHITECT/ CONSULTANT SERVICES DRAWINGS.
5. THIS DRAWING TO BE READ IN CONJUNCTION WITH RESLECTIVE IN METERS. WITH RESLECTIVE IN METERS.

PROJECT: -

PROPOSED INTERIOR & ALLIED SERVICES WORKS FOR SEBI BHAVAN-II

ARCHITECT: -

ARK

DESIGNS PVT LIMITED
COMPREHENSIVE CONSULTANCY
Email: teamarkdesigns@gmail.com
Tel. No.. 022 24449817, 24303535

PRINCIPAL MEP CONSULTANT: -

VIKAS JOSHI & ASSOCIATES
GANGADHAR BUILDING, GROUND FLOOR,
364 C/D N.C.KELKAR ROAD, DADAR,
MUMBAI-400 028 (INDIA) TEL.
NO--022-24307113, 022-24378118,
FAX:-91022-4378119
E-MAIL:-vjoshi50@ediffmail.com

TITLE OF THE SHEET: -

SLD FOR HVAC & BUILDING UPS

RO	DRG NO	VJA/SEBI-II/ELE/00		
	PURPOSE	FOR TENDER		
	FILE NO	-----		
SCALE	DATE	DRN BY	CHK BY	APRD BY
NTS	4.04.19	SAMIP	VIVEK	VJ